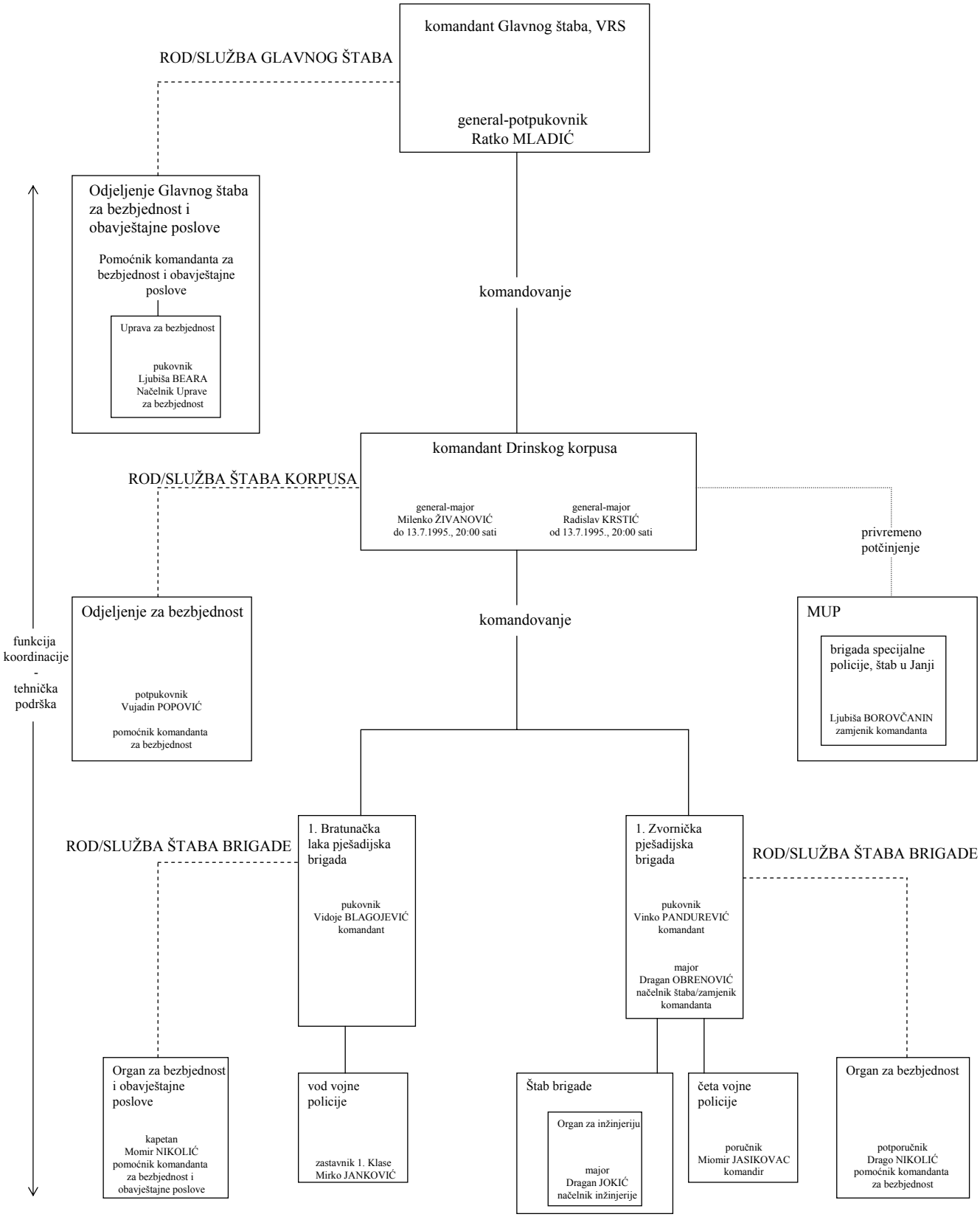SREBRENICA
juli 1995.